

2019-2024
\$.25 SALES TAX PROJECTS

101 SOUTH LINCOLN

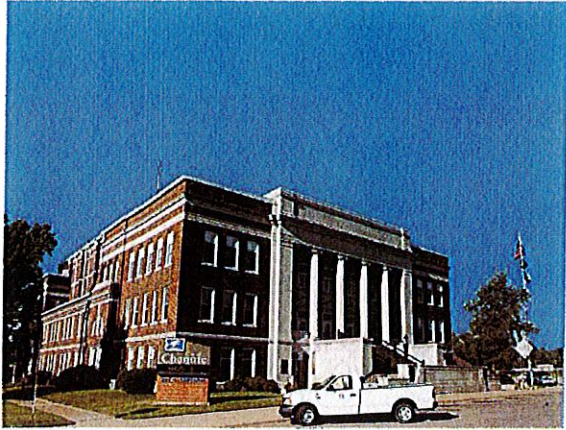

Property Description: Memorial Building and Warehouse

Quick Reference #R3795 (Dollar figures listed below are estimates only.)

- Window Replacement (replaced 111 windows) **completed** \$84,066.67



- Commission Room Remodel..... **completed** \$92,142.00

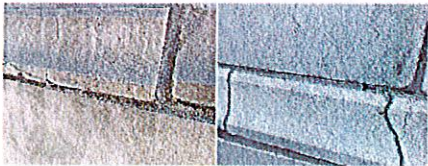

- Masonry Tuckpointing..... **completed** \$163,495.00



- Repair/replace fascia, soffit and siding..... **completed** \$54,552.00



- Replaced 6 door entrances **completed** \$36,825.00



- 1st Floor Restroom Remodel..... completed \$96,142.00
- Total..... \$527,222.67

102 SOUTH LINCOLN

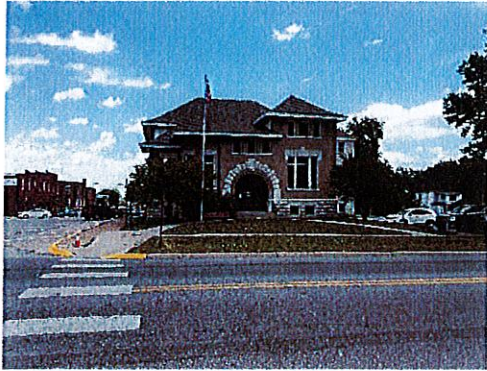

Property Description: District Court Building

Quick Reference #R3739

Dollar figures listed below are estimates.

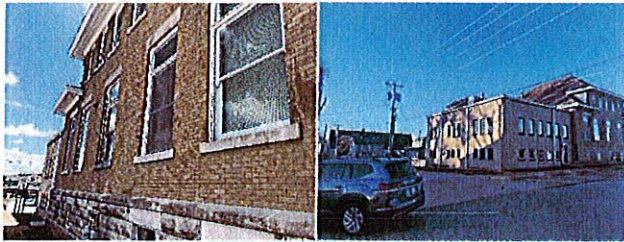

- Window replacement (42 windows) completed \$47,000.00
- Masonry Tuckpointing..... completed \$5,132.00

Total..... \$52,132.00

2201 EAST 14TH

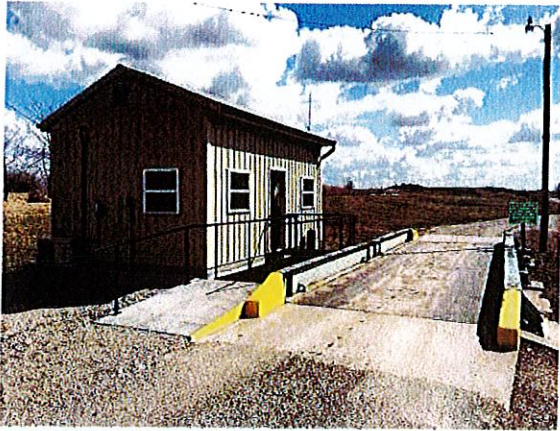

Property Description: Landfill

Quick Reference #R4357 & R4360

Dollar figures listed below are estimates.



- Baler building overhead door's replacement/repair..... **completed** \$27,500.00



- Iron I-Beam replacement under baler..... **completed** \$5,500.00

Total..... **\$33,000.00**

112 WEST MAIN

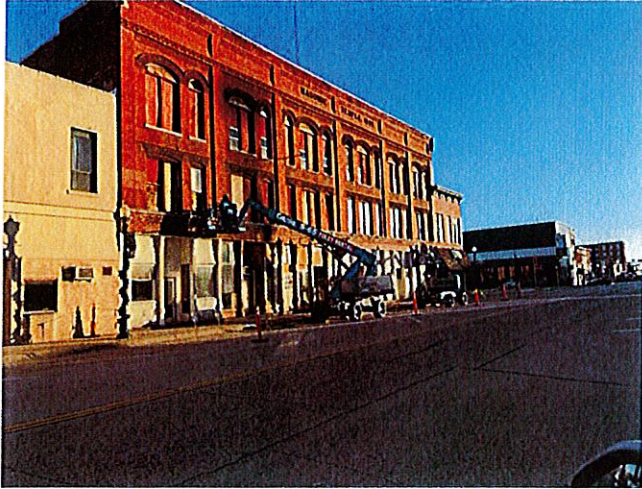

Property Description: 112 West Main Street

Dollar figures listed below are estimates only.

- Masonry Tuckpointing..... completed \$155,615.00
- Window replacement (28 arched windows) under construction \$104,203.00

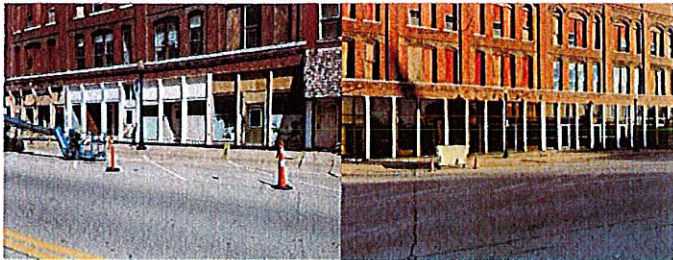

- Replace all store fronts completed \$80,392.00

Total..... \$340,210.00

800 SOUTH COUNTRY CLUB

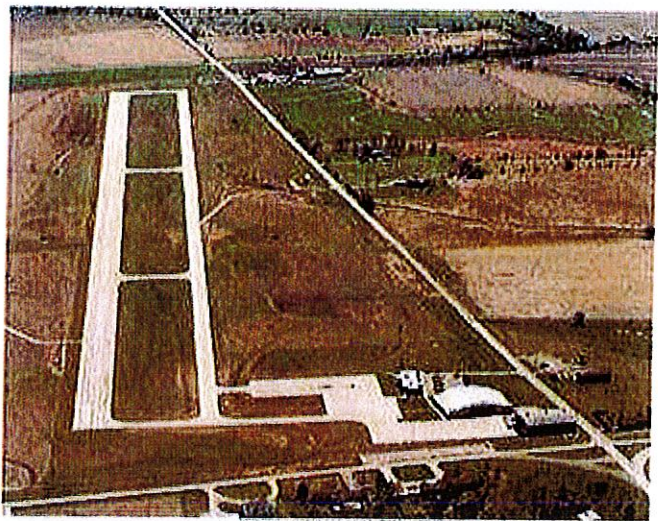

Property Description: Airport

Dollar figures listed below are estimates.



- Replace concrete apron completed \$470,000.00 (KDOT FUNDING 90%)



- Replace perimeter fencing completed \$400,000.00 (KDOT FUNDING 90%)



- Remodel pilots lounge & restrooms completed \$162,020.48

Total..... \$1,032,020.40

3001 SOUTH SANTA FE



Property Description: Dispatch/Parks

Quick Reference #R6155

Dollar figures listed below are estimates.

- Masonry Tuckpointing completed \$17,904.00



- Replace concrete approach..... completed \$11,500.00

Total.....\$29,404.00

511 SOUTH COUNTRY CLUB

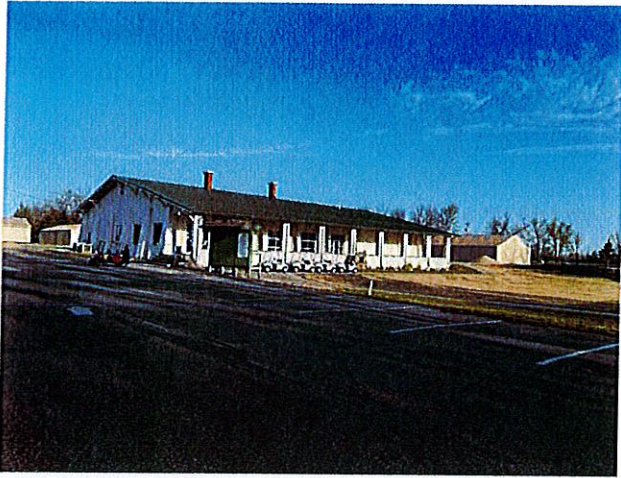

Property Description: Golf Course

Dollar figures listed below are estimates.

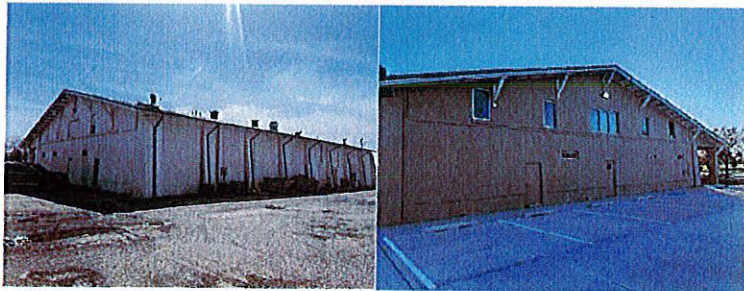

Repair and repaint siding completed \$62,840.00

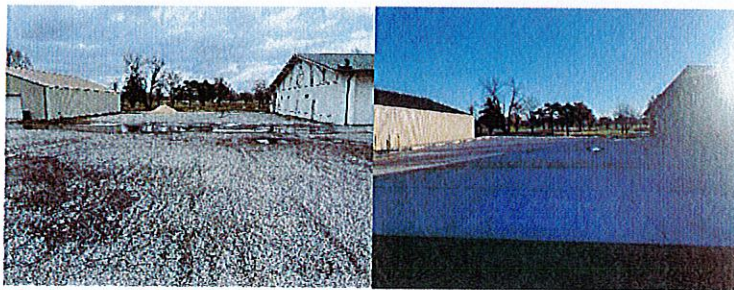

Replace concrete completed \$57,000.00

Total..... \$119,840.00

0 EAST ELM



Property Description: Chanute Historical Society
Dollar figures listed below are estimates.



- Masonry Tuckpointing completed \$65,428.00

Total \$65,428.00

PROPERTY	ADDRESS	TOTAL
Memorial Building	101 S. Lincoln	\$527,222.67
District Court Building	102 S. Lincoln	\$52,132.00
Landfill	2201 E. 14TH	\$33,000.00
112 West Main	112 W. Main	\$340,210.00
Airport	800 S. Country Club	\$1,032,020.40
Dispatch/Parks	3001 S. Santa Fe	\$29,404.00
Golf Course	511 S. Country Club	\$119,840.00
Historical Society	0 E. Elm	\$65,428.00
TOTAL		\$2,199,257.07